

STURBRIDGE LAKES ARCHITECTURAL CONTROL COMMITTEE

APPLICATION FOR CHANGE OR ALTERATION

NAME Sharyn A. McConnell DATE 7/23/2018
ADDRESS 9 Sherwood Lane PHONE (609) 870-4773
EMAIL sharynmc414@gmail.com

Note: This completed form will be available for for viewing on theLaker.net

- 1. Draw a simple sketch below to indicate location, dimensions, materials, color and other pertinent information, or attach a copy of your plans.
2. Attach a copy of your lot survey on which you have drawn (to scale) the structure.
3. Submit 1 copy each (except swimming pools) of the following: this form, any plans, your lot survey
4. For swimming pools only, 2 copies of the following: this form, lot survey, pool plans, landscape plans (existing and proposed), soil erosion plan, and wastewater disposal plans (backwash and draining)
5. For tree removal and other landscape changes, on lot survey mark location of ALL trees noting the ones you wish to remove and why. Also, lightly shade all areas of property left 'undisturbed' to show compliance with our 20% undisturbed natural vegetation per Article V, Section 1. (p) of the C & R's.

Any questions call the Management Office: 888-864-8490

- 1 remove rotten split rail fence
2 Install split rail fence
3 See Attached Survey, red=new
4 Fence is depicted on property line but will follow all township set backs to obtain permit

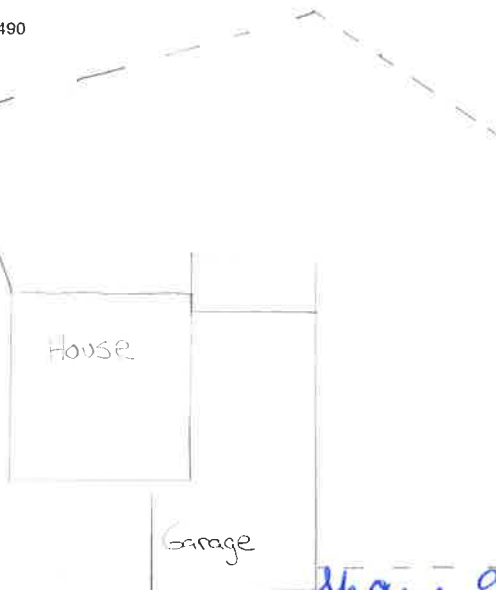

Sharyn A. McConnell
owner signature

PLEASE MAIL COMPLETED APPLICATION TO:
Sturbridge Lakes Architectural Control Committee
c/o MAMCO
14000 Horizon Way, Suite 200
Mt. Laurel, NJ 08054

Owner grants permission to Architectural Committee and/or SLA Trustees to enter property to inspect proposed site.

- NOTES:
1. Resident is required to obtain all Voorhees Township, state, and any other necessary permits. Call 429-0647
2. Applications cannot be processed unless residents are current in their Association Dues
3. Residents should be advised that if an architectural matter must be referred to the Association attorney, the attorney's costs will become the financial responsibility of the homeowner.

APPROVED UNCONDITIONALLY
APPROVED CONDITIONALLY
REJECTED

Chairperson
Date
Property Manager
Date

Application cannot be processed because Association dues are delinquent. Please resubmit after dues are paid.

Manager Date

revised 4/08

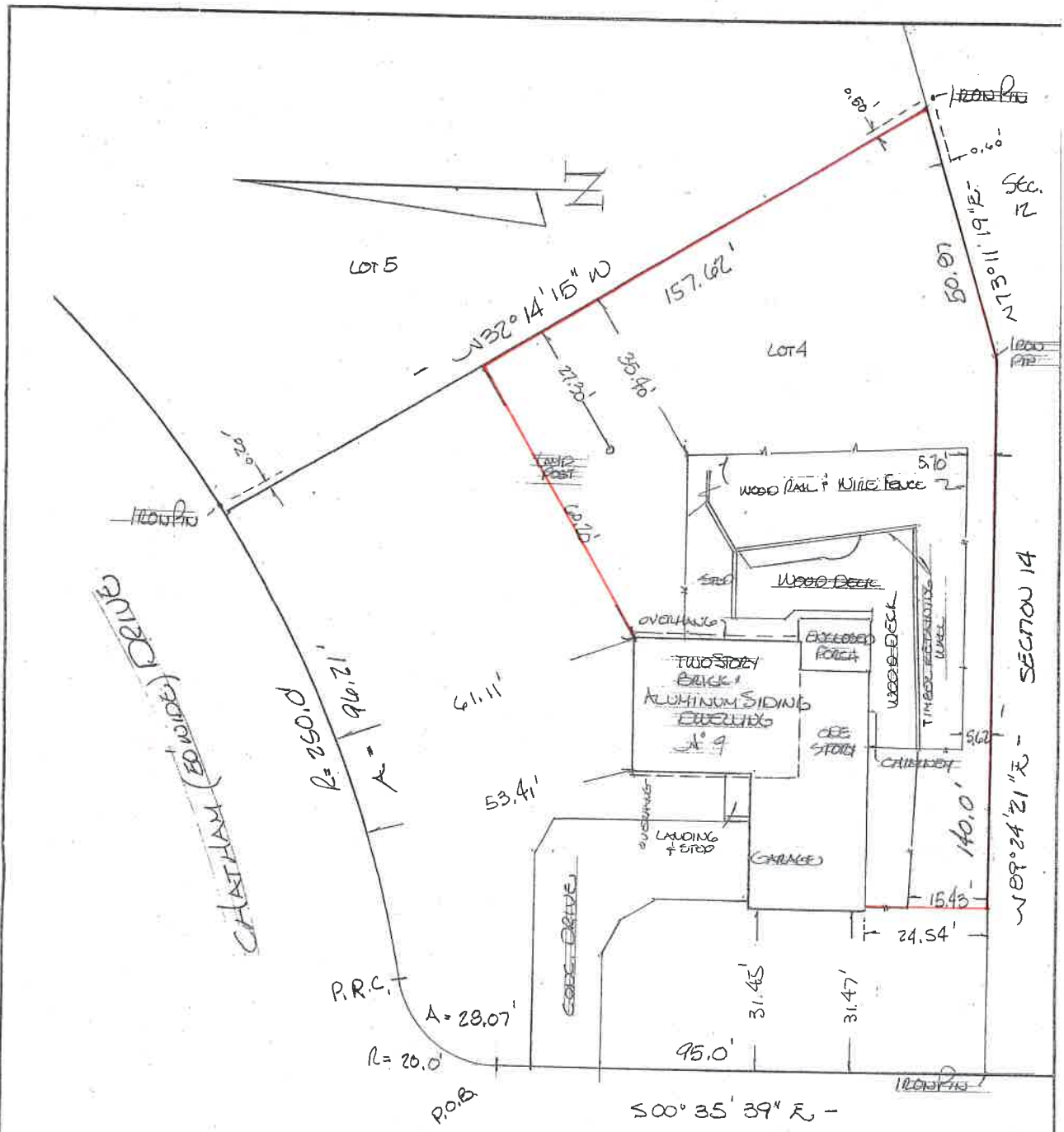

SHERWOOD (50 WIDE) LANE

NOTE

PARCEL SURVEYED BEING LOT 4 BLOCK 229-17 FINAL PART OF LOTS PARCELS IN SECTION 14 THE LAKES AT KENILWORTH ALSO BEING LOT 4 BLOCK 229-17 TAX MAP

NORTHERN STATES FUNDING GROUP, ITS SUCCESSORS AND/OR ASSIGNS ATIMA, KEYSTONE TITLE SERVICES

CHRISTOPHER HECK
SHARON HECK
 TO
 any Insurer of Title relying hereon and any other party in interest:
 In consideration of the fee paid for making this survey, I hereby certify to its accuracy (except such easement, if any, that may be located below the surface of the lands or on the surface of the lands and not visible) as an inducement for any insurer of title to insure the title to the lands and premises shown hereby. Responsibility limited to current transaction.
Richard S. Humphries
RICHARD S. HUMPHRIES
 P.L.S. N.J. LIC. 34059
 DATE OF SURVEY MARCH 20, 2014

Walter H. Macnamara Assoc., Inc.
 Professional Land Surveyors
 Certificate of Authorization 24GA28052300
 813 Haddon Ave., Collingswood, NJ 08108

Survey of Premises
 N° 9 SHERWOOD LANE
 TOWNSHIP OF VOORHEES
 CAMDEN
 Co. New Jersey
 Scale - 1" = 20' 539-60
 856-854-5229